

Clinical Instruction

Richard Nadeau D.D.S, M.P.H.
Interim Assistant Dean
for Academic Affairs

UNIVERSITY
OF MINNESOTA

Our Clinics



UNIVERSITY
OF MINNESOTA

Clinical Education

- ▣ Spring – Freshman year –
Interview patients about clinical care
- ▣ Spring Sophomore Year
Introduction to patient Care – Cleanings
- ▣ Fulltime clinical training begins in the summer of their
3rd year
- ▣ Clinical Training continues throughout their Senior
year with additional experience in outreach clinics
- ▣ Four floors of patient clinics · 377 operatories ·
100,000+ patient-visits/year

Comprehensive Care Team Based

- ▣ 8 -Comprehensive Care Groups
- ▣ 1 -Group Leader per group
- ▣ 13 Junior and 13 Senior students
- ▣ 1-2 Dental Therapists
- ▣ 3 -Hygiene students per group

Comprehensive Care Group Configuration

- ▣ Hygiene faculty
- ▣ Part-time General Dentists
- ▣ Dental Assistant
- ▣ Patient Care Coordinator
- ▣ Patients assigned to a group and a primary care provider
- ▣ Students will Co-treat patients

Multiple Specialty Clinics

- Endodontics, Radiology, Oral Medicine
- Oral surgery, Oral Pathology
- Periodontics, Pediatric, Prosthodontic
- Advanced Restorative-Implants, Veneers
- Orthodontics, Orofacial Pain (TMD)
- Cleft and Craniofacial Clinic

Team Model



Electronic Health Records & Digital Radiographs



UNIVERSITY
OF MINNESOTA

EHR - Chart / Attachments - Packard, Cathy (90392192)

4 2 3 3 3 4 4 2 3 3 2 3 3 3 4 3 3 3 4 2 4 4 3 4 PD(F) - 01/17/2013
 4 2 4 4 3 3 3 2 3 3 2 3 3 2 3 3 2 3 3 2 3 4 3 3 PD(L) - 01/17/2013

1 2 3 4 5 6 7 8 9 10 11 12 13 14 15 16

M M M M M M M M M M M M M M M M

M M M M M M M M M M M M M M M M

32 31 30 29 28 27 26 25 24 23 22 21 20 19 18 17

4 4 4 3 3 3 3 3 3 3 3 4 4 3 3 3 3 3 4 3 3 4 2 3 4 3 3 4 3 4 4 4 3 PD(L) - 01/17/2013
 4 3 3 3 3 4 4 3 3 3 3 4 3 3 4 3 3 3 3 3 3 3 3 3 3 4 3 3 3 PD(F) - 01/17/2013

In Progress Tx History Tx Plan Foms Attachments Perio Labs Medications

release of patient information consent to file Approve

Section

- Business Office (2)
- Clinical History (3)
- Consent Forms (2)
- Letters
- Paper Chart Archive
- Images (3)
- Forms (2)
- UMP Documents

Radiographs Photos (3)

Date	Description	File Type	Status	User	Approved By	Approval Date
07/30/2013	JULY 30TH 2013 KATHY.JPG	JPG	Attachment	Cushing, Caren		
05/03/2012	Kathy P 90392192 April 2009.jpg	jpg	Attachment	Cushing, Caren		
05/03/2012	Kathy P 90392192 March 2012...	png	Attachment	Cushing, Caren		

MiPACS Dental Enterprise Viewer 3.1.1235 - [Packard, Cathy 102922]

File Patient Edit Image Tools System Window Help

No Template

BW 4 Series Local view Templates

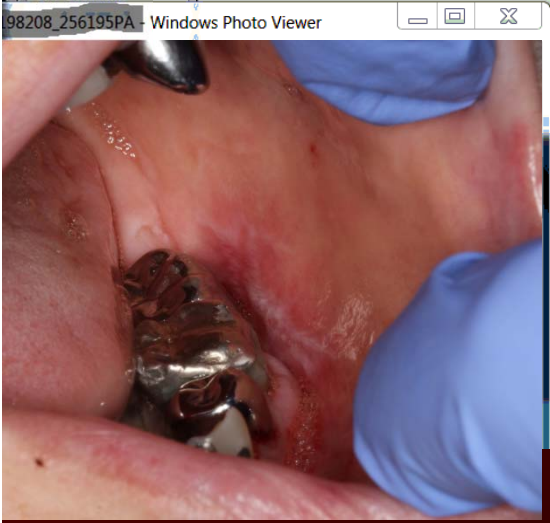

Outcomes

Efficient patient centered clinic

ANGIES LIST